



GE Logiq **P5 Premium**

LOGIQ P5 Premium

The GE Logiq P5 premium is meant as the upper end of the entry level products from GE with more advanced features than the Logiq A6, P3, or regular P5, but more economical than the Logiq P6. The P5 Premium has excellent MSK imaging and a very strong ratio of benefits to cost. The P5 has optional 4D and Cardiac packages as well. Compared to the older Logiq 5 pro the P5 is much lighter and more reliable.





APPLICATIONS

1. Abdominal
2. Obstetrical
3. Gynecological
4. Cardiac
5. Musculoskeletal
6. Vascular
7. Urological
8. Small Parts
9. Superficial
10. Pediatric
11. Neonatal
12. Transcranial

IMAGING MODES

1. B-Mode
2. M-Mode
3. Crossbeam
4. SRI
5. Elastography
6. Anatomical M Mode
7. Color Flow Mode
8. Split Screen
9. Quad Screen
10. B-Flow
11. Steered CW Doppler
12. Dedicated CW Doppler
13. Coded Contrast Imaging
14. 3D/4D Volume Modes
15. Directional Power Doppler
16. PW Doppler with High PRF
17. Real-time Triplex Mode

FEATURES

1. Hard Disk partition of 50GB
2. CINE Memory Frames
3. Real-time Triplex Mode
4. ATO (Auto Tissue Optimization)
5. ACO (Auto CFM Optimization)
6. ASO (Auto Spectrum Optimization)
7. Coded harmonic Imaging
8. Coded Excitation
9. Virtual Convex
10. Patient Information Database
11. Image Archive on Hard Drive and DVD
12. Easy Backup for Media
13. Report Designer
14. Vascular Calcs
15. Cardiac Calcs
16. OB Calcs
17. Fetal Trending
18. Multi Gestational Calcs
19. Hip Dysplasia Calcs

FEATURES CONTINUED

20. Gynecological Calcs

21. Urological Calcs

22. Renal Calcs

23. Network Storage

24. Auto Focus

25. MpegView

26. Key Macro

27. Virtual Convex with X-Beam

28. ED Report

29. Wide Field of View on convex

30. Flexible Monitor Arm

31. Quick Save

32. B-Steer

33. Real-time Auto Doppler Calculations

34. TruAccess, Raw Data Processing

35. Simultaneous Display on BE9CS probe

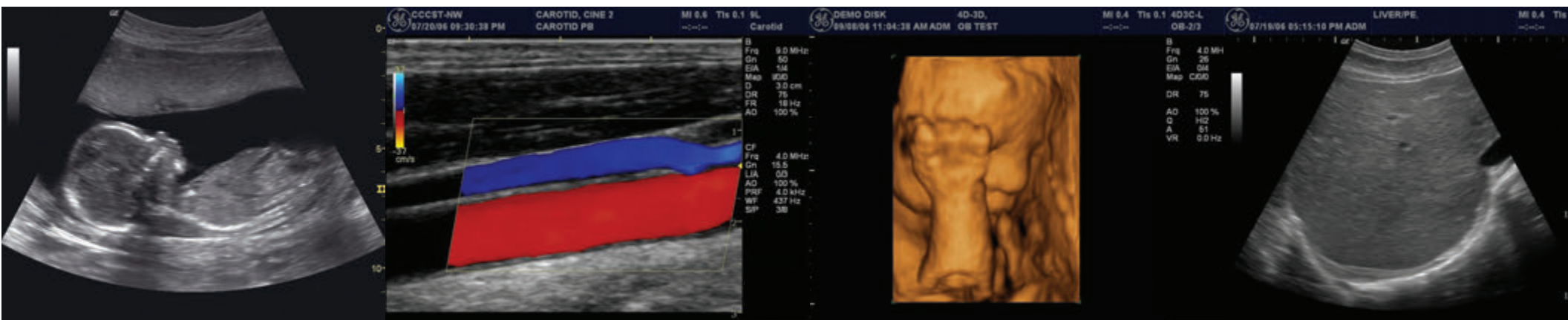

OPTIONS

1. Auto IMT
2. Elastography
3. TVI
4. Stress Echo
5. DICOM 3.0
6. ECG
7. Drawer
8. CW Doppler
9. Rear Handle
10. LOGIQView
11. B-Flow
12. 3D
13. Real time 4D
14. 3rd, probe port
15. 3-Pedal Foot Switch
16. Anatomical M-Mode
17. Coded Contrast Imaging
18. Probe Cable Hanger

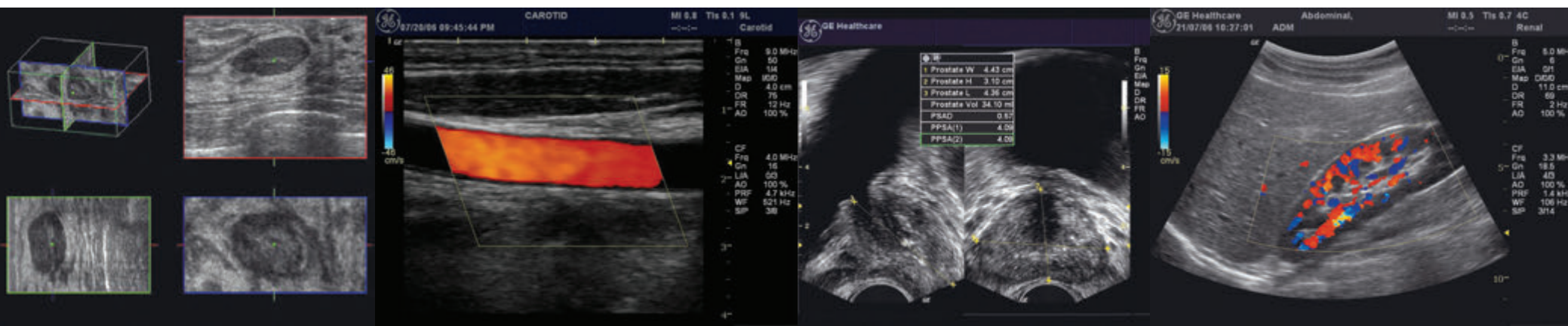



PROBES

1. Convex Probe 3.5CS (2 - 5 MHz)
2. Convex Probe 3.5C (2 - 5 MHz)
3. Convex Probe 4C (1.4 - 5 MHz)
4. Convex Probe 5CS (2 - 6 MHz)
5. Linear Probe 8L (4 - 11 MHz)
6. Linear Probe 9L (3 - 10 MHz)
7. Linear Probe 10L (4 - 11 MHz)
8. Linear Probe 11L (5 - 13 MHz)
9. Linear Probe 12L (5 - 13 MHz)
10. Microconvex Probe 3CRF (2 - 4 MHz)
11. Endocavitary Probe E8C (4 - 11 MHz)
12. Endocavitary Probe E8CS (4 - 11 MHz)
13. Microconvex Probe 8C (4 - 11 MHz)
14. Cardiac Sector Probe 3S (1.5 - 3.5 MHz)
15. Cardiac Sector Probe 5S (2 - 5 MHz)
16. Cardiac Sector Probe 7S (3 - 8 MHz)
17. Cardiac Sector Probe 3Sp (1.5 - 5 MHz)
18. Cardiac Sector Probe 5Sp (2 - 8 MHz)
19. Intraoperative Linear Probe i12L (4 - 12 MHz)
20. Intraoperative Linear Probe t739 (4 - 10 MHz)
21. Intraoperative Linear Probe i739 (4 - 10 MHz)
22. Biplane Microconvex Probe BE9CS (4 - 11 MHz)
23. Biplane Probe ERB (5 - 10 MHz)
24. Convex Volume Probe 4D3C-L (2 - 5 MHz)
25. Microconvex Volume Probe 4D8C (4 - 11 MHz)
26. Convex Volume Probe 4DE7C (4 - 11 MHz)
27. Non-imaging CW Doppler Pencil Probe P2D (2 MHz)
28. Non-imaging CW Doppler Pencil Probe P6D (5 MHz)
29. Gastro Probe (Europe Only) UG7C (4.5 - 10 MHz)